

Il sogno di Vincenzo

Partitura

quartetto d'archi

Donato Fumarola
(2011)

INTRO
♩ = 69

Violino 1

Violino 2

Viola

(Arco battuto su cordiera come lancette)

Violoncello

Vln. 1

pp

Vln. 2

pp

Vla.

pp

(Arco battuto su cordiera come lancette)

Vlc.

14 A pizz.

Vln. 1
pp

Vln. 2
pp

Vla.

Vcl.

22

Vln. 1

Vln. 2

Vla.

Vcl.

30

Vln. 1

Vln. 2

Vla.

Vcl.

38 Arco

Vln. 1 *p*

Vln. 2 Arco *p*

Vla. (L. battuto) *p*

Vcl. pizz. *p* pizz. Gliss. pizz.

47

Vln. 1

Vln. 2

Vla.

Vcl. pizz. Gliss. pizz. Arco *p*

55

Vln. 1 *pp*

Vln. 2 *pp* Arco

Vla.

Vcl.

65 (8^{va})

Vln. 1

Vln. 2

Vla.

Vlc.

L.B.

f *p*

71

Vln. 1

Vln. 2

Vla.

Vlc.

ff

ff

ff

ff

79

Vln. 1

Vln. 2

Vla.

Vlc.

87

Vln. 1
Vln. 2
Vla.
Vlc.

95

Vln. 1
Vln. 2
Vla.
Vlc.

(al Pont.)

101

Vln. 1
Vln. 2
Vla.
Vlc.

pp

109

Vln. 1
Vln. 2
Vla.
Vcl.

pp

117

Vln. 1
Vln. 2
Vla.
Vcl.

pp

125

Vln. 1
Vln. 2
Vla.
Vcl.

pp *p* *ff*

133

Vln. 1

Vln. 2

Vla.

Vlc. pizz.

139

$\text{♩} = \text{♩} = 100$

Vln. 1

Vln. 2

Vla.

Vlc. Arco pizz. *ff*

146

Vivace $\text{♩} = 100$

Vln. 1

Vln. 2

Vla. *ff*

Vlc. Arco *ff*

151

Vln. 1
Vln. 2
Vla.
Vlc.

158

Vln. 1
Vln. 2
Vla.
Vlc.

164

Vln. 1
Vln. 2
Vla.
Vlc.

170

Vln. 1
Vln. 2
Vla.
Vlc.

176

Vln. 1
Vln. 2
Vla.
Vlc.

182

Vln. 1
Vln. 2
Vla.
Vlc.

189

Vln. 1

Vln. 2

Vla.

Vcl.

193

Vln. 1

Vln. 2

Vla.

Vcl.

197

Vln. 1

Vln. 2

Vla.

Vcl.

201

Vln. 1
Vln. 2
Vla.
Vlc.

205

Vln. 1
Vln. 2
Vla.
Vlc.

210

Vln. 1
Vln. 2
Vla.
Vlc.

215

Vln. 1

Vln. 2

Vla.

Vlc.

p

p

p

221

Vln. 1

Vln. 2

Vla.

Vlc.

pp

8va

(II)

Andante ♩ = 60

Vln. 1

Vln. 2

Vla.

Vlc.

pp

pizz.

p

pizz.

p

239

Vln. 1 *p* Arco (al Pont.)

Vln. 2 *p* pizz. Arco (al Pont.)

Vla. Arco (al Pont.)

Vlc. Arco (al Pont.)

246

Vln. 1

Vln. 2

Vla.

Vlc.

252

Vln. 1 *pp*

Vln. 2 *pp*

Vla. *pp*

Vlc. (II)

258

Vln. 1

Vln. 2

Vla.

Vlc.

Il sogno di Vincenzo

Violino 1

quartetto d'archi

Donato Fumarola
(2011)

INTRO

$\text{♩} = 69$

4

pp

11

3

A pizz.

pp

20

28

36

Arco

p

44

52

2

pp

61

8^{va}

69

(8^{va})

B $\text{♩} = \text{♩}$.

ff

Il sogno di Vincenzo
1 VI.

75

82

92

105

111

117

123

132

139

146

Il sogno di Vincenzo
1 VI.

164

172

172

183

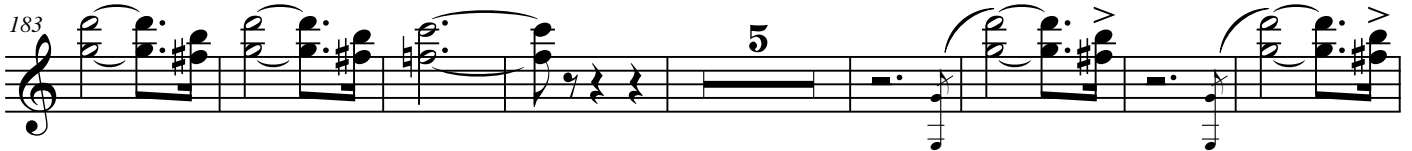

183

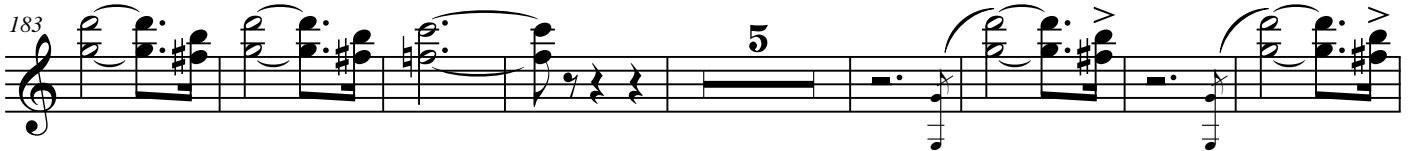

196

196

206

206

214

214

223

223

Andante ♩ = 60

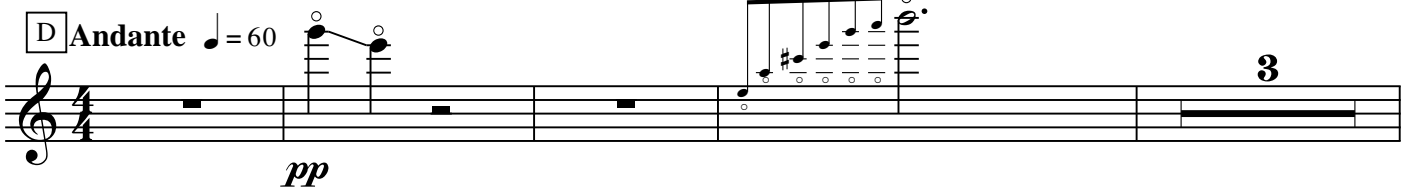

pp

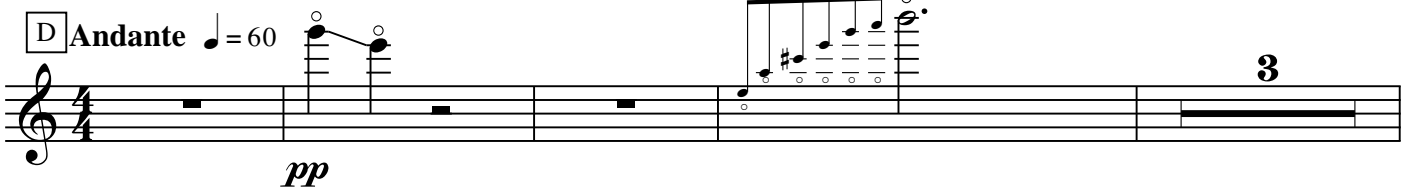

pizz.

p

Arco (al Pont.)

243

Il sogno di Vincenzo
1 VI.

Il sogno di Vincenzo

Violino 2

quartetto d'archi

Donato Fumarola
(2011)

$\text{♩} = 69$

pp

A pizz. *pp*

19

25

31

38 Arco *p*

46

54 *pp* 3 pizz. *pp* 8va- Arco pizz. 8va-

63 L.B. *f p*

Il sogno di Vincenzo
2 VI.

71 B $\text{♩} = \text{♩}$

ff

77

83

5

93

8

pp *pp*

107

pp

113

120

4

pp

129

p *ff*

135

140 C

9

Il sogno di Vincenzo
2 VI.

155

163

170

177

184

190

195

200

205

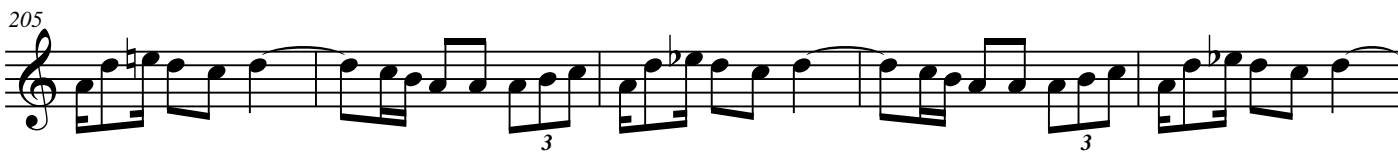

210

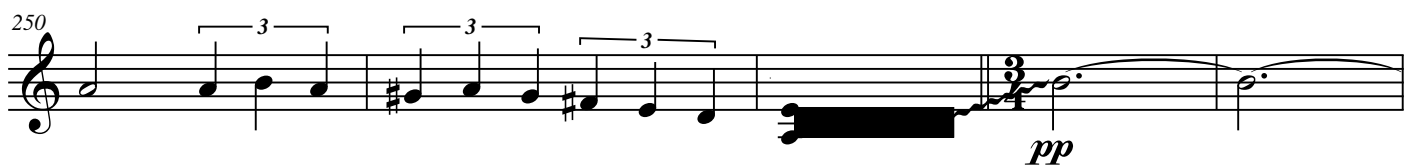
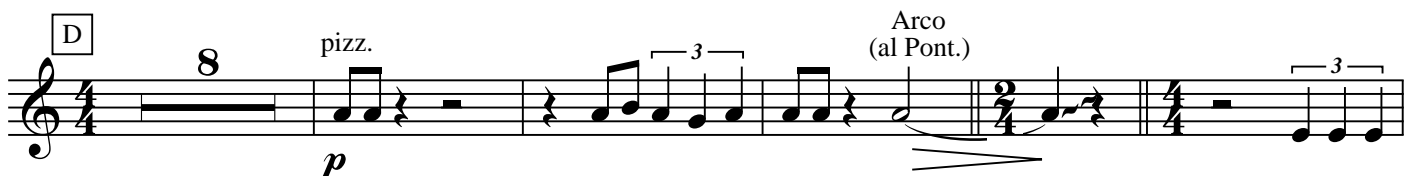

Il sogno di Vincenzo
2 VI.

Il sogno di Vincenzo

Viola

quartetto d'archi

Donato Fumarola
(2011)

$\text{♩} = 69$

8

(Arco battuto su cordiera
come lancette)

pp

A

21

29

2

3

(L. battuto)

p

39

46

54

p

61

Il sogno di Vincenzo
Vla

68

B ♩ = ♩.

76

82

90

(al Pont.)

97

103

109

115

121

127

133

Il sogno di Vincenzo
Vla

141 C

148

156

164

171

178

184

192

200

208

Il sogno di Vincenzo
Vla

216

p

224

D pizz. *p*

232

238

Arco (al Pont.)

244

249

pp

254

Il sogno di Vincenzo

Violoncello

quartetto d'archi

Donato Fumarola
(2011)

(Arco battuto su cordiera
come lancette)

♩ = 69

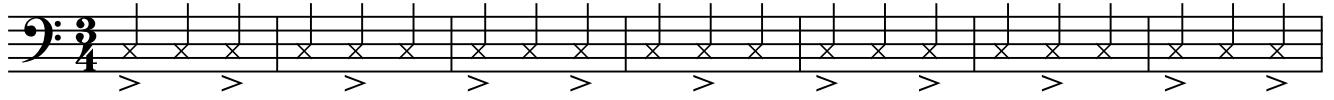

8

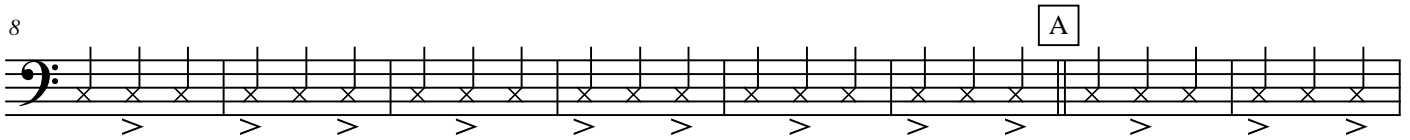

16

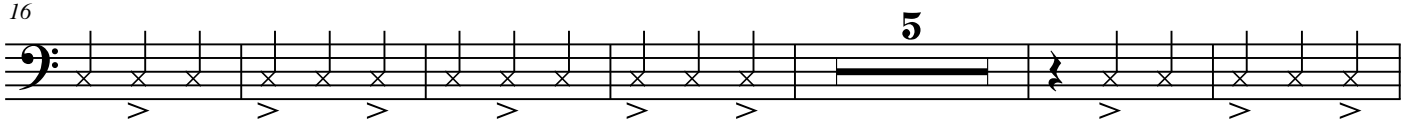

27

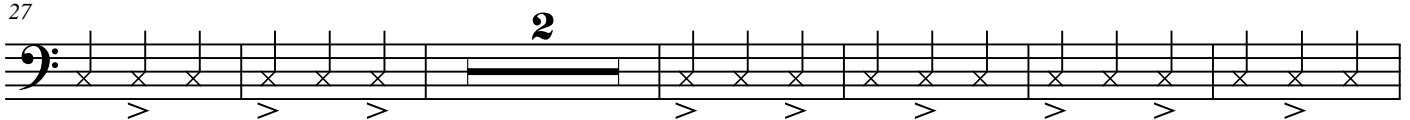

35

44

52

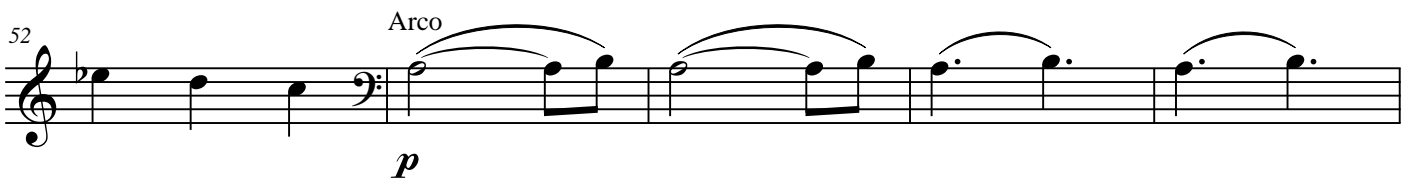

57

64

[B] ♩ = ♩.

Il sogno di Vincenzo
Vcl.

77

82

88

94

99

105

111

117

123

129

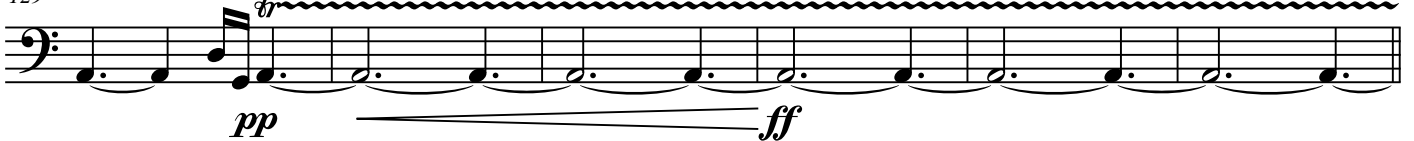

135

C Arco pizz. 2 Arco

ff *ff*

149

155

163

169

173

177

182

189

193

Il sogno di Vincenzo
Vcl.

198

203

208

212

216

